

## ASRockind Technical Reference - Q&A

<b>Question</b>	I connect one monitor via VGA port, and it only outputs under BIOS, but not DOS environment. How do I fix it?
<b>Release date</b>	2020/5/01
<b>Product</b>	All model
<b>FAQ type</b>	<input type="checkbox"/> Specification <input type="checkbox"/> OS & Driver <input type="checkbox"/> Application <input type="checkbox"/> BIOS/FW <input checked="" type="checkbox"/> Others

### Answer:

Under DOS environment, it only supports one display output.

Because the first output priority is LVDS as BIOS default setting, please set "Active LVDS" to [disabled] on BIOS.

(Path: BIOS > Advanced > Chipset Configuration > Active LVDS)

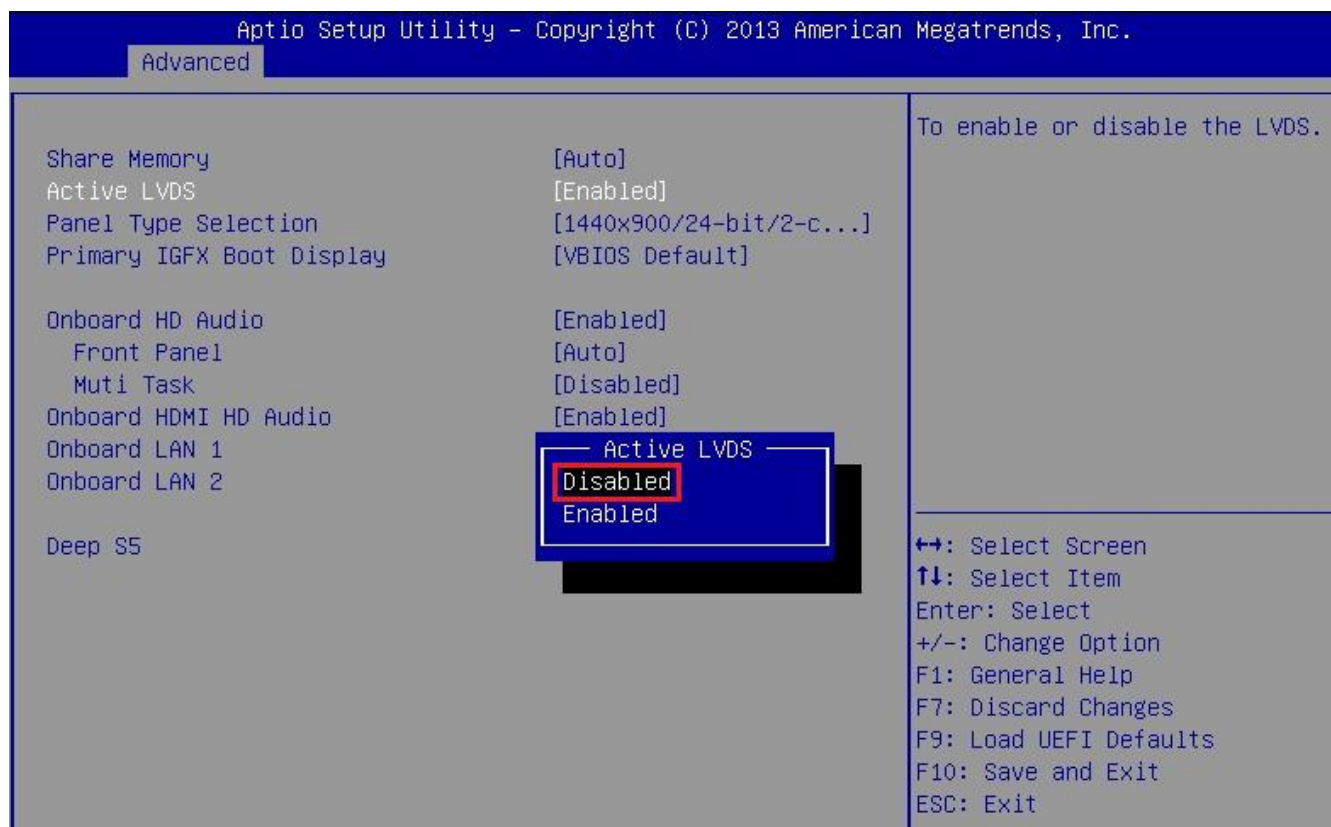

After pressing F10 to [Save and Exit], the monitor can output properly under DOS environment.