

## ASRockind Technical Reference - Q&A

Question	The Wake-on-LAN function doesn't work under Window 10 successfully. How do I do?
Release date	2020/4/16
Product	All model
FAQ type	<input type="checkbox"/> Specification <input type="checkbox"/> OS & Driver <input checked="" type="checkbox"/> Application <input type="checkbox"/> BIOS/FW <input type="checkbox"/> Others

### Answer:

Please follow the steps below to check the needed settings.

1. Please set "PCIE Devices Power On" to [Enabled] under BIOS.

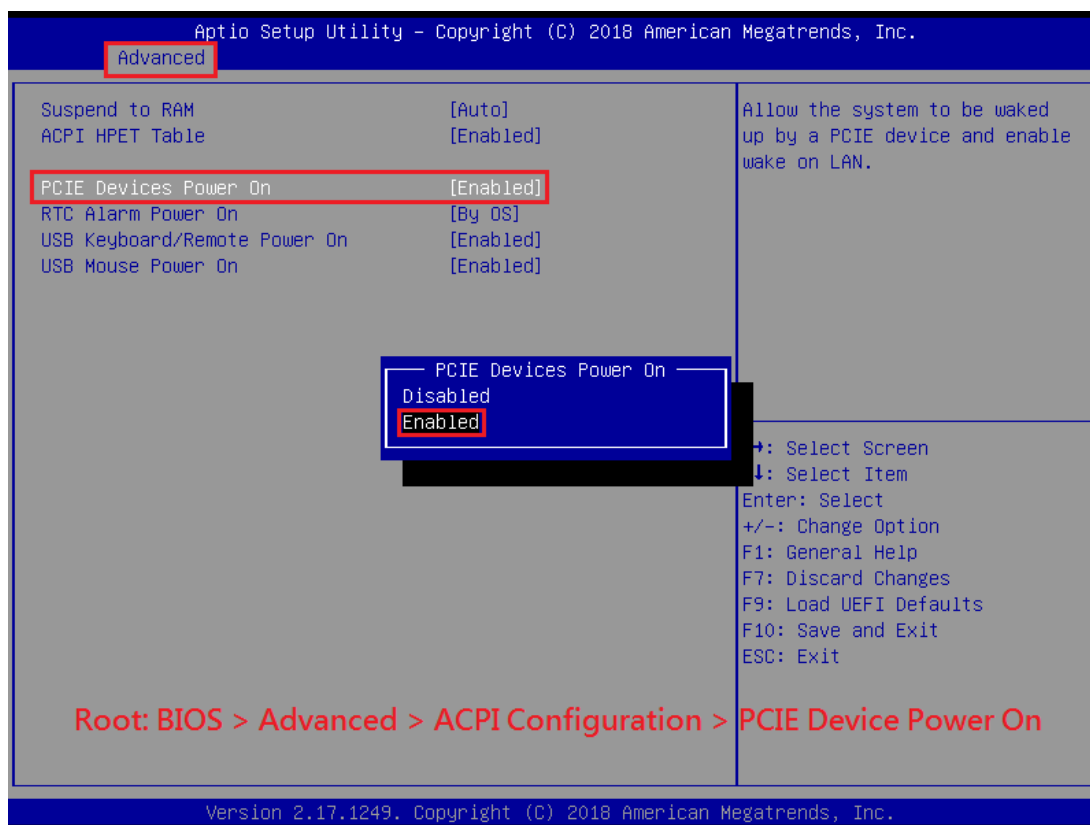

2. Under Windows 10, please uncheck “Turn on fast startup (recommended)”.

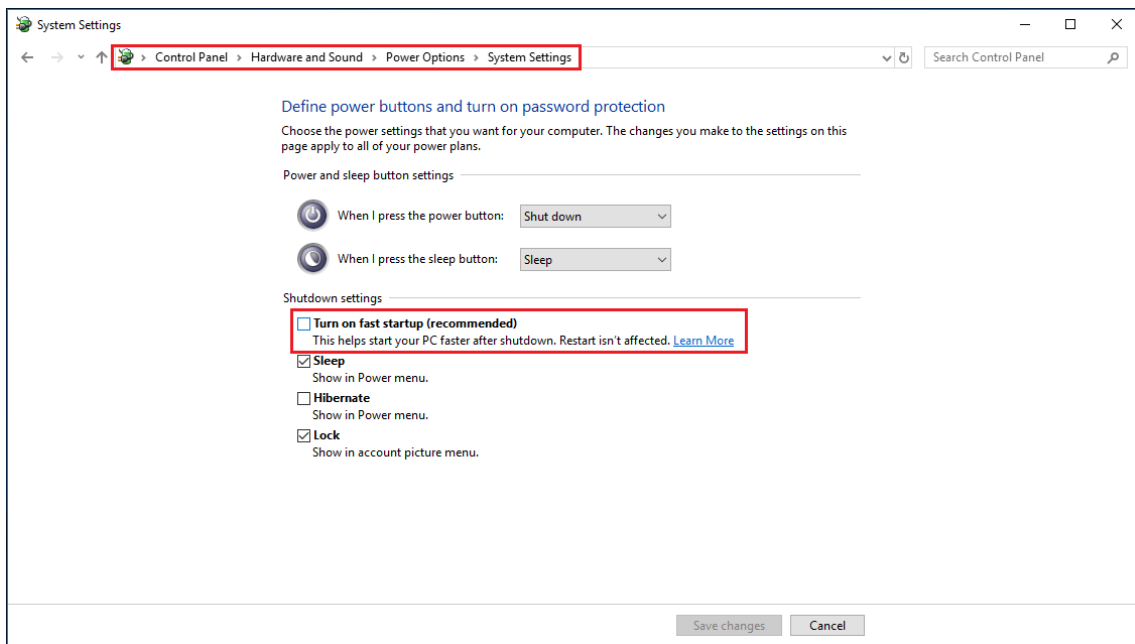

3. Please make sure the Wake-on-LAN function is enabled in the Ethernet controller.
- There are two kinds of LAN controllers, Intel and Realtek, and please refer to the following pictures to check the setting.

**a. Intel LAN Controller**

Please enable “Wake on Magic Packet from power off state”.

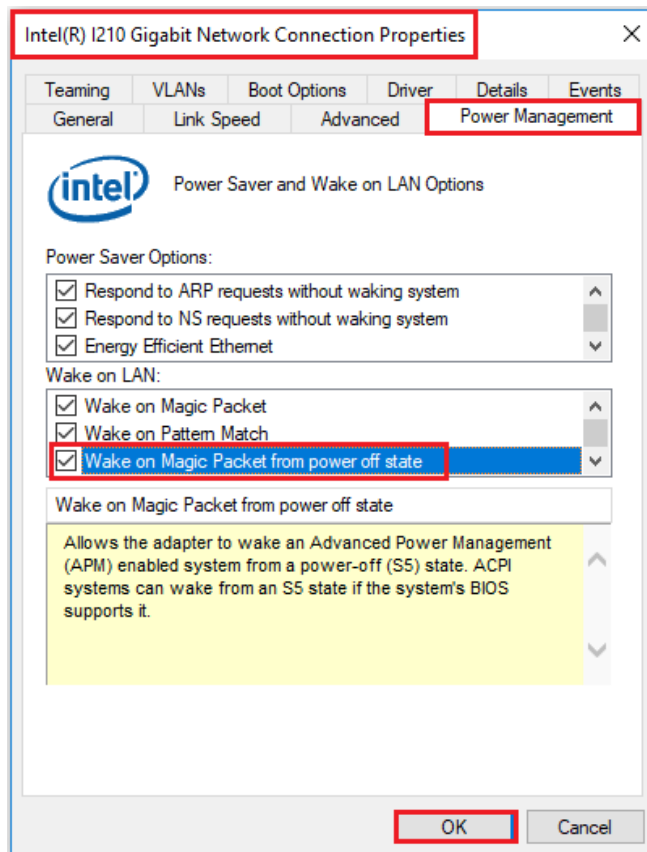

**b. Realtek LAN Controller**

Please enable “Shutdown Wake-On-Lan”.

